IOAN ALEXANDRU

Imagini

LIST OF REPRODUCTIONS

1. A Painter (Self-portrait)
2. At the Horse-Races
3. The Last Autumn Horse-Race
4. Head of an Old Man
5. Floral Festival
6. A-Carolling
7. Winter in Filantropia
8. The Carp
9. Safta the Flower-girl
10. Dracului Suburb
11. Deserted Restaurant
12. Alecu Literatu
13. Backyard
14. Profile of a Young Girl
15. The Black Sea at Tuzla
16. Carnations
17. Autumn Chrysanthemums
18. Manor-house on Fire (1907)
19. Scene from the 1907 Uprising
20. Head of a Peasant
21. Old Man Nicolae
22. On the Way Home from Work
23. Distributing Maize
24. Stairs with Flowers (detail)
25. Corner in Povernei Street
26. The Booth in Filantropia Market
27. Violets
28. The Willow-trees at Chiajna
29. Anemones
30. Monastic Kitchen
31. Flower girl
32. At Noon (The Woodcutter)
33. Anemones
34. The Church of Brebu Monastery
35. Old Man Gheorghe's House
36. The Tower at Brebu
37. Houses in Brebu
38. The Watermeadow at Poduri
39. Peasant House
40. Landscape
41. The Path to the Graveyard
42. The Mill at Poduri
43. The Swing
44. The Water-well at Brebu
45. After the Rain
46. Interior (Lorica)
47. Flowers
48. Chrysanthemums
49. The Green Coat
50. On the Outskirt of a Village
51. Water-well in Clucerului street
52. Profile (Lorica)
53. Old Man Nicolae
54. Flowers in a Jug
55. Forward, lads !
56. The Infantry Man
57. Washerwoman
58. Hair Washing
59. Snapdragon
60. Peonies
61. After the Rain
62. Daisies
63. Carnations
64. Autumn Chrysanthemums
65. Roses
66. Marigolds
67. Self-portrait

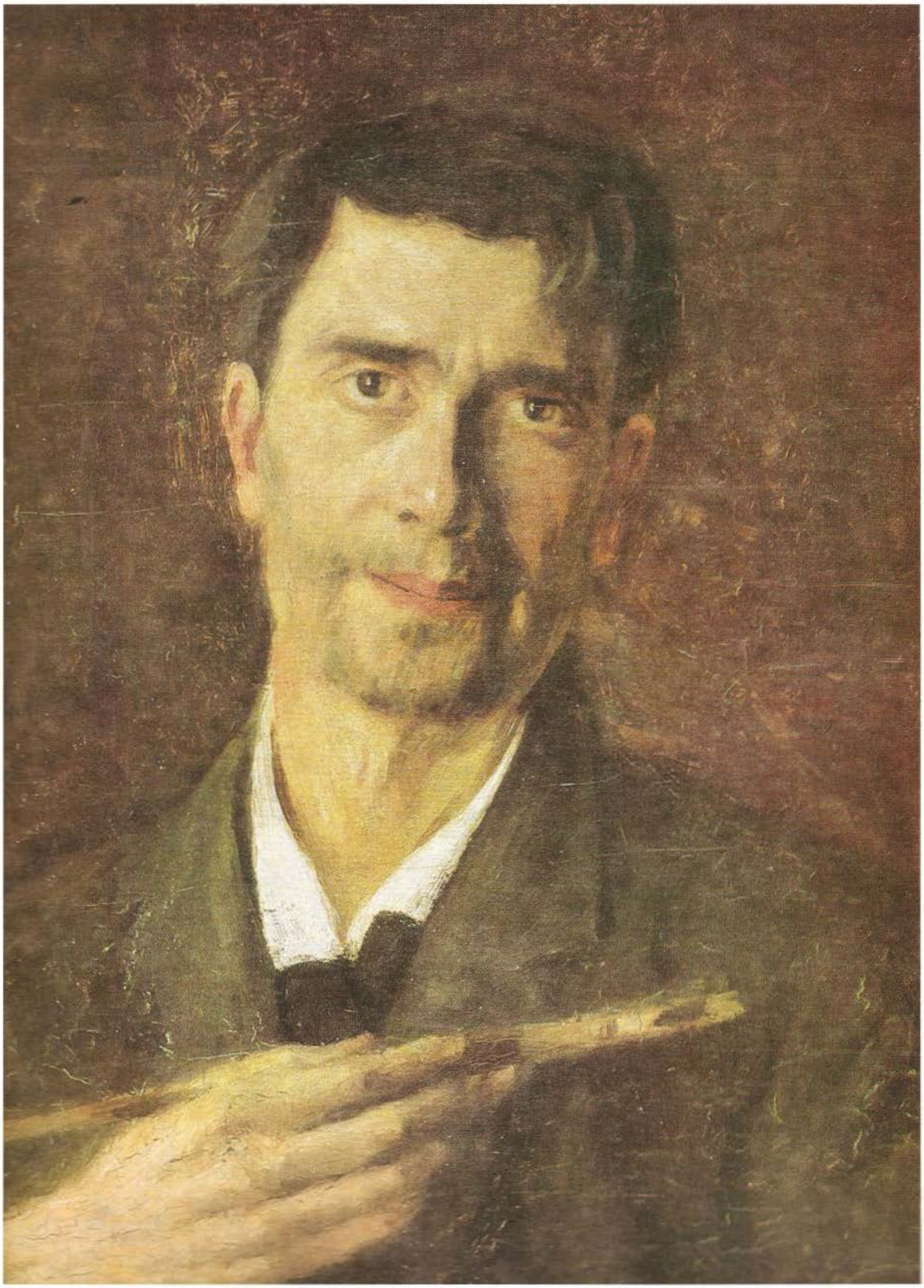

←

1. UN ZUGRAV (AUTOPORTRET)

2. LA CURSE

3. ULTIMA CURSĂ DE TOAMNĂ

4. CAP DE BĂTRÎN

5. BĂTAIE CU FLORI LA ŞOSEA

6. CU COLINDUL

7. IARNĂ ÎN FILANTROPIA

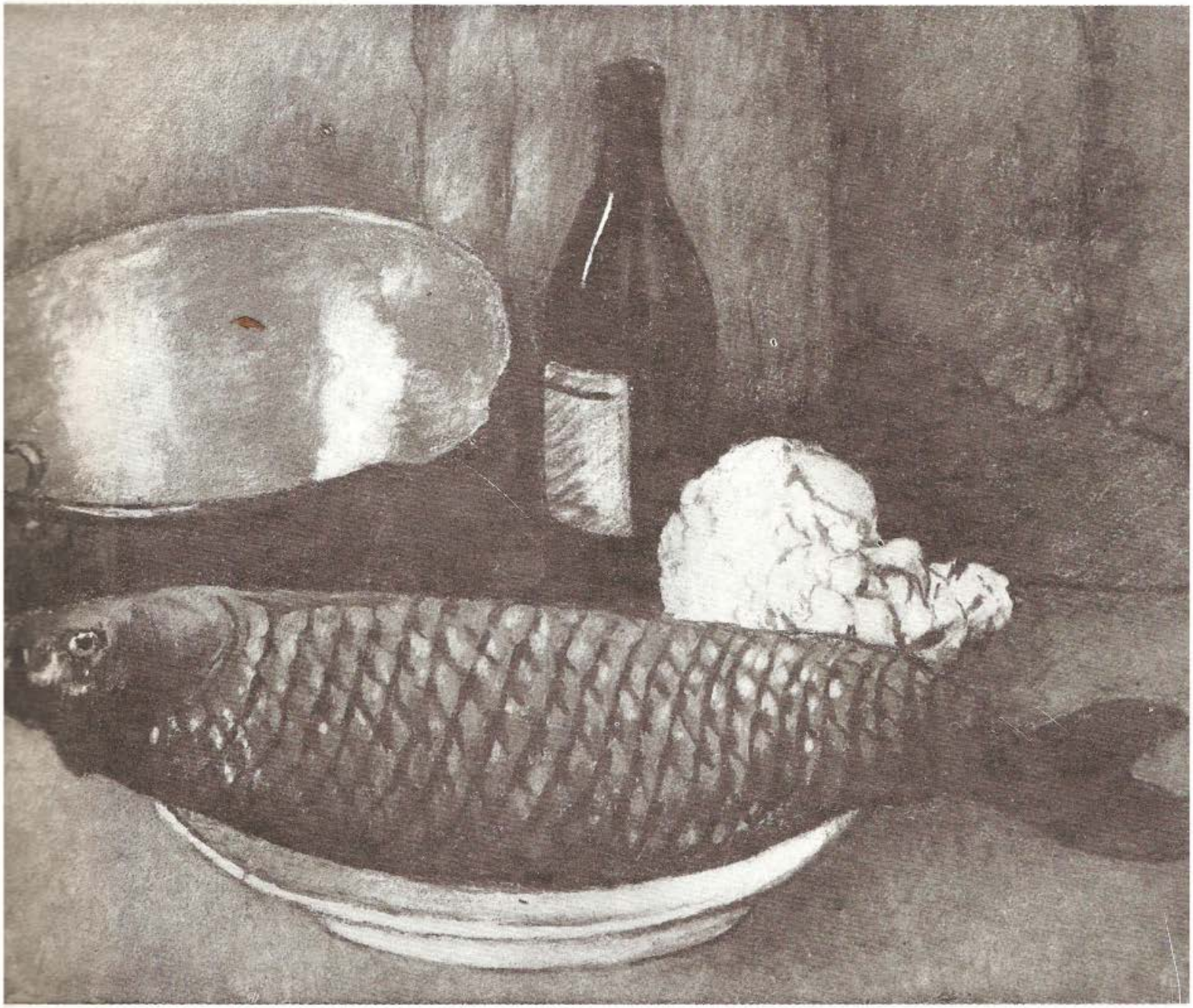

8. CRAPUL

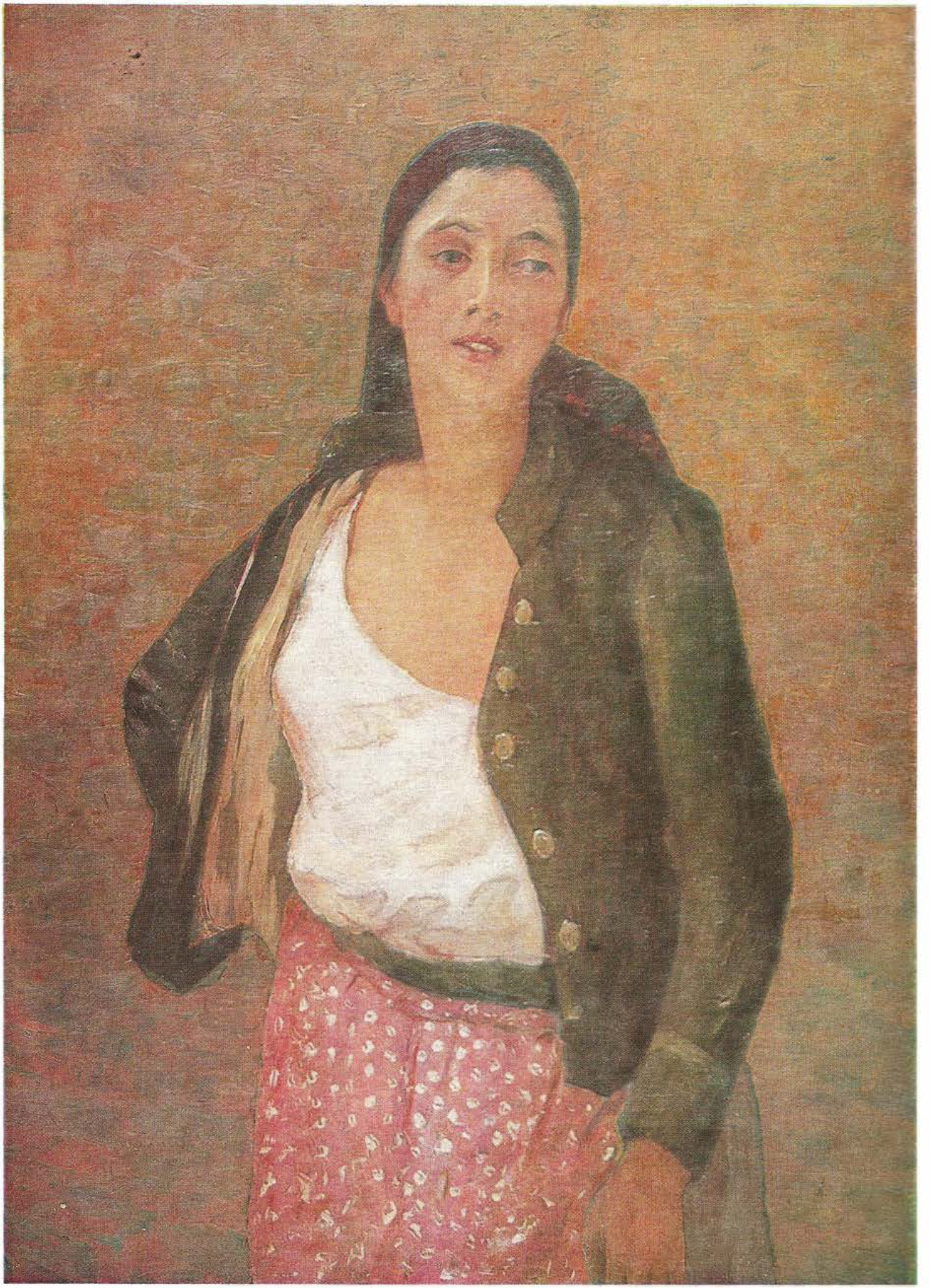

9. SAFTA FLORĂREASA

10. MAHALAUA DRACULUI

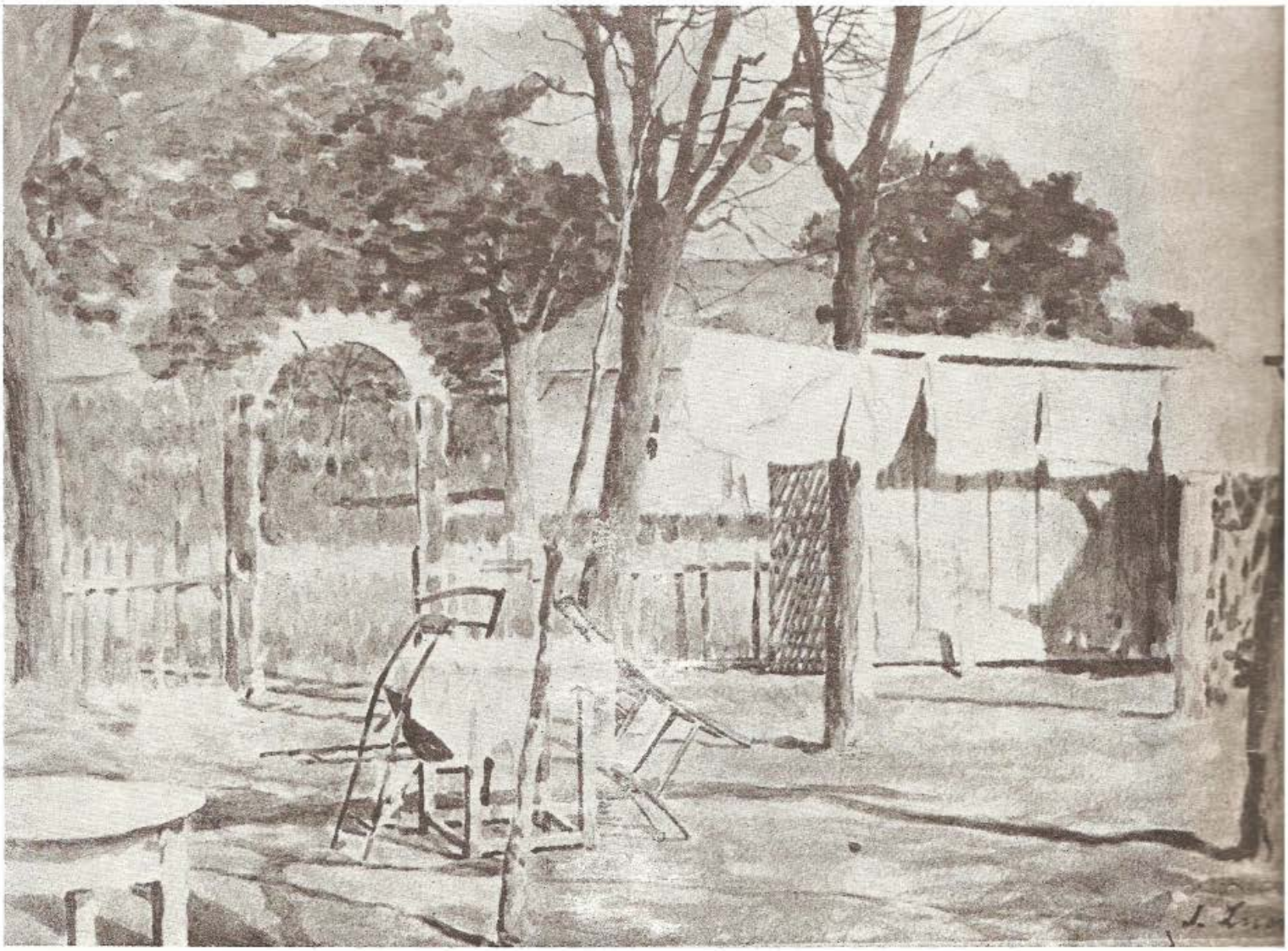

11. BIRT FĂRĂ MUȘTERII

12. ALECU LITERATU

13. ÎN FUNDUL CURȚII

14. PROFIL DE FATĂ

15. MAREA NEAGRĂ LA TUZLA

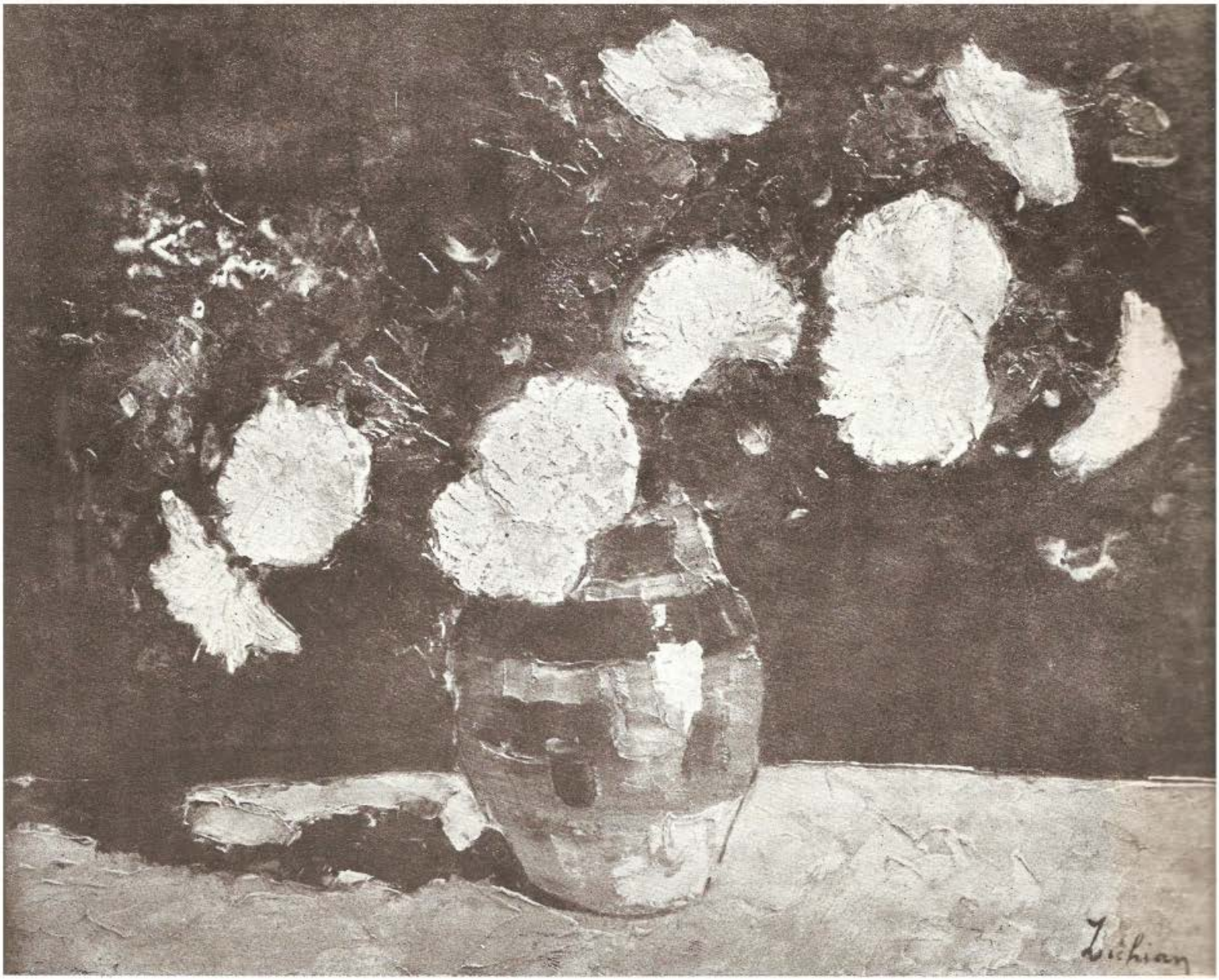

16. GAROAFE

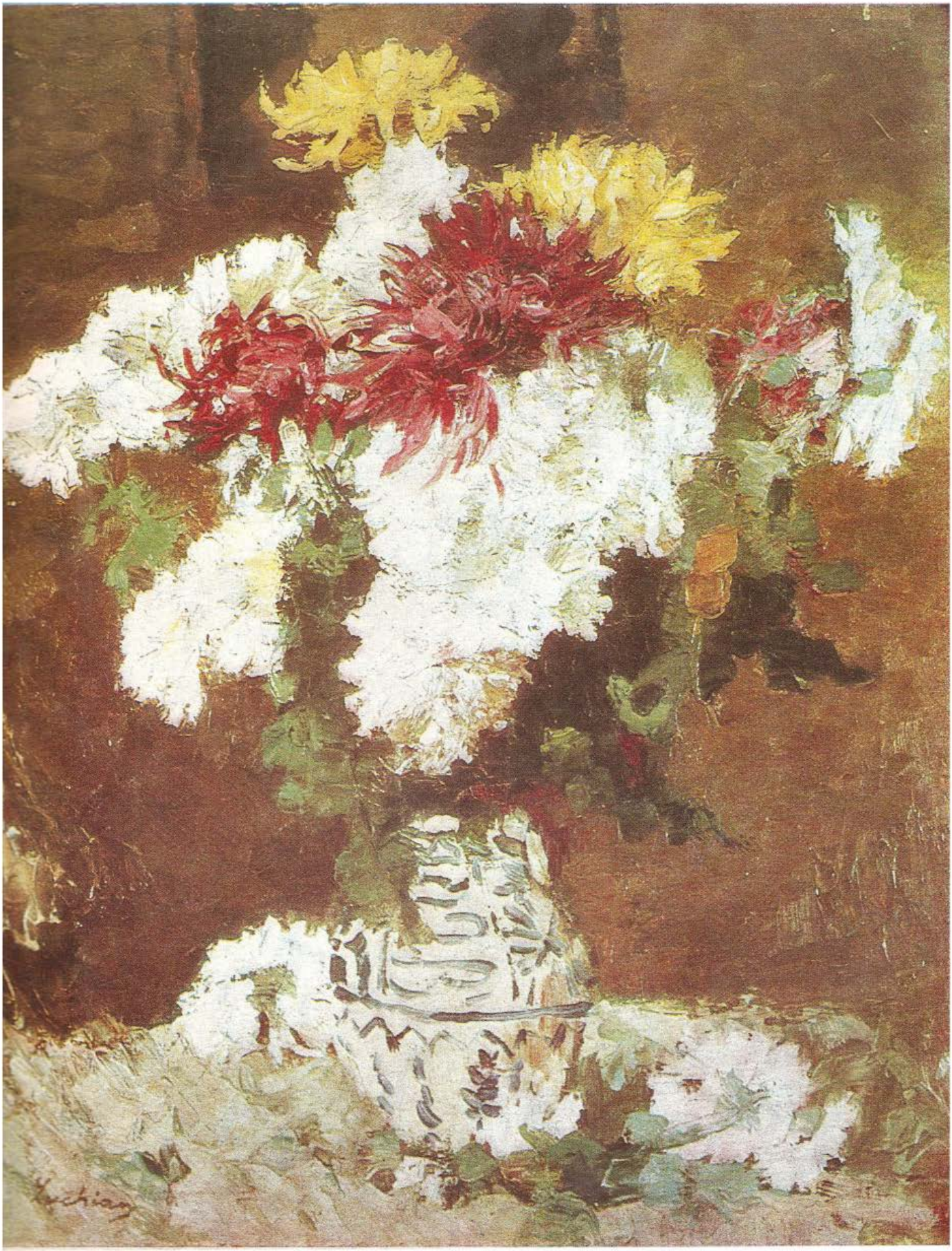

17. DUMITRIŢE

18. CONAC INCENDIAT (1907)

19. EPISOD DIN RĂSCOALA DIN 1907

20. CAP DE ȚĂRAN

21. MOȘ NICULAE COBZARUL

22. DUPĂ MUNCĂ, SPRE CASĂ

23. LA ÎMPĂRȚITUL PORUMBULUI

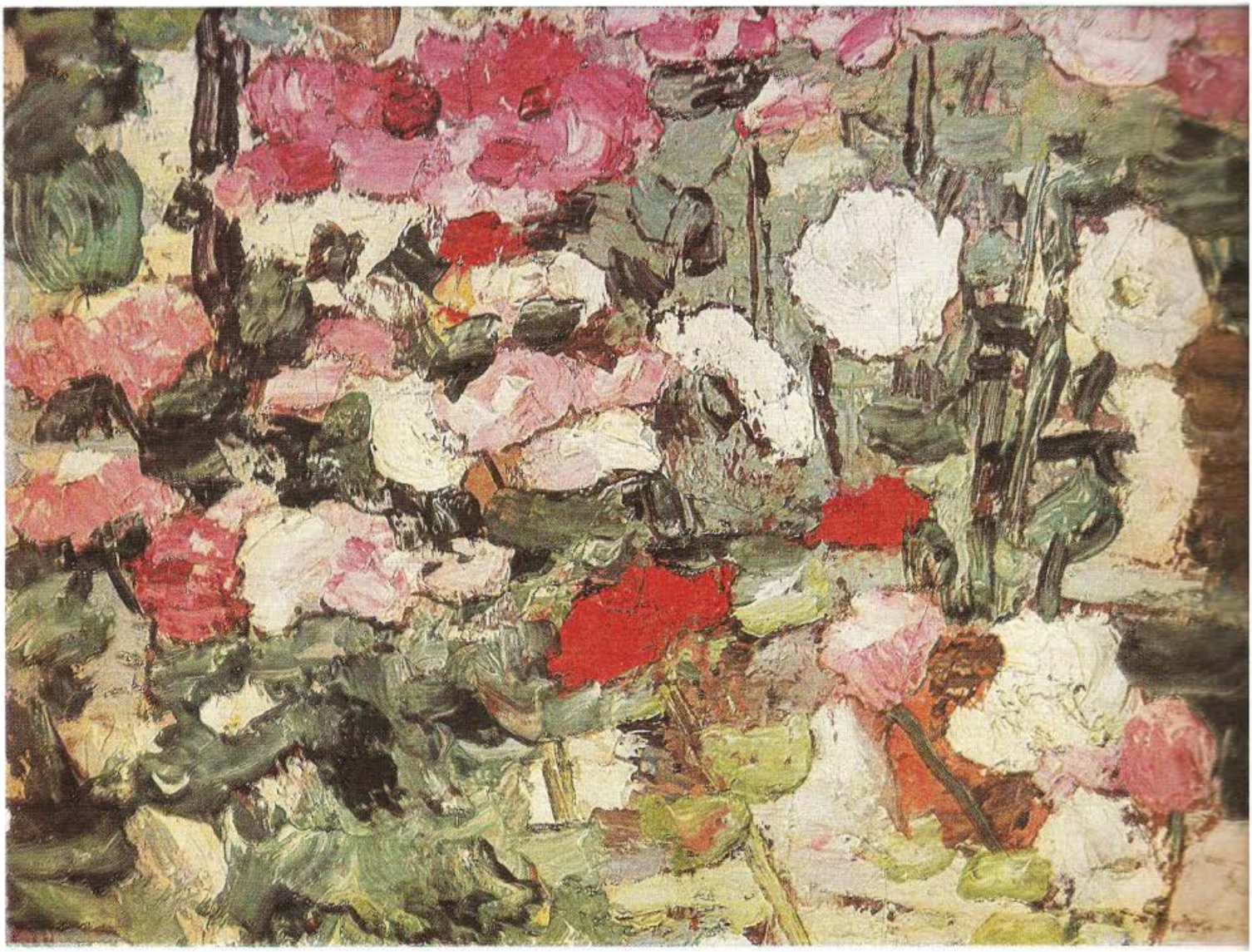

24. SCARĂ CU FLORI (DETALIU)

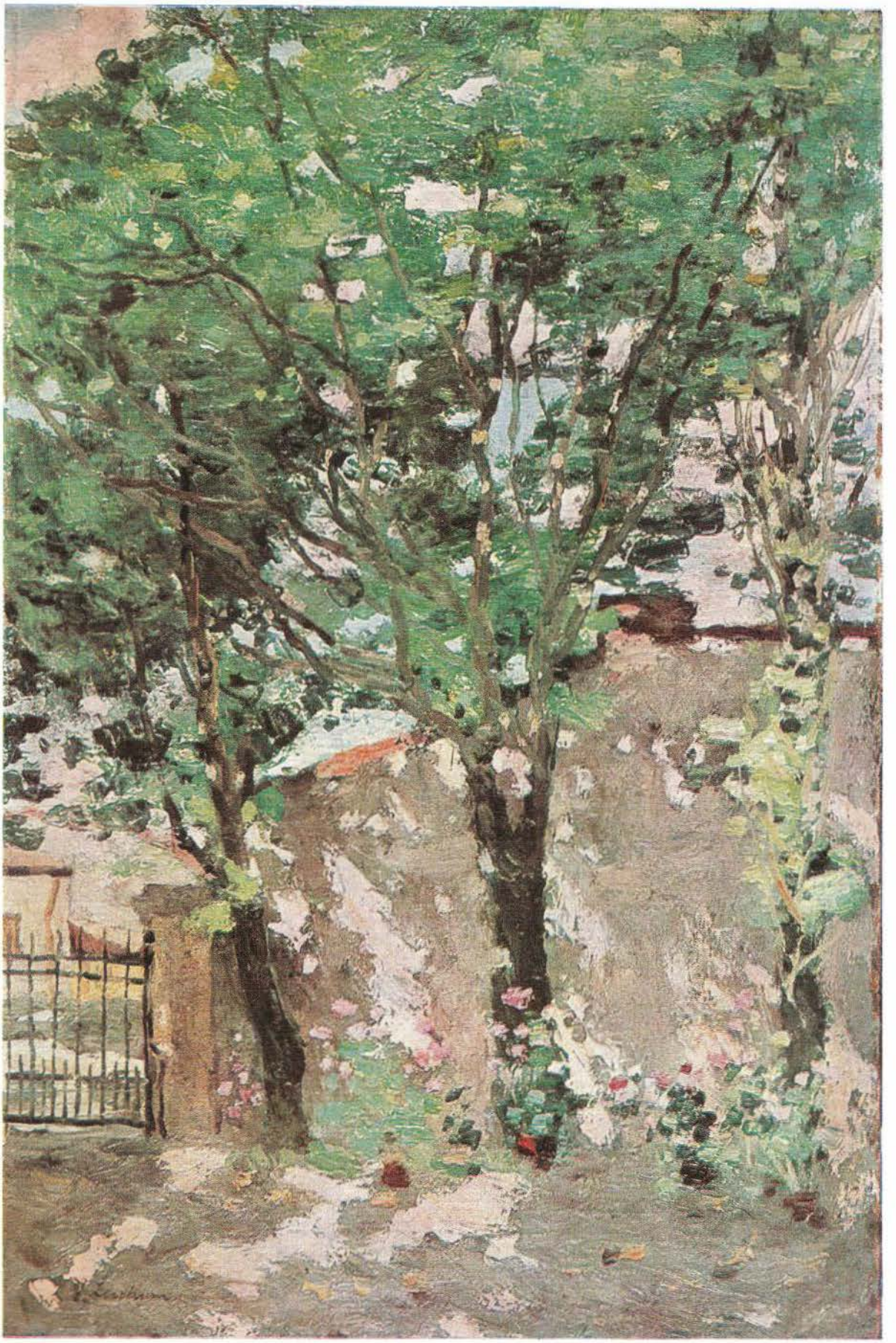

25. COLȚ DIN STRADA POVERNEI

26. GHERETA DIN FILANTROPIA

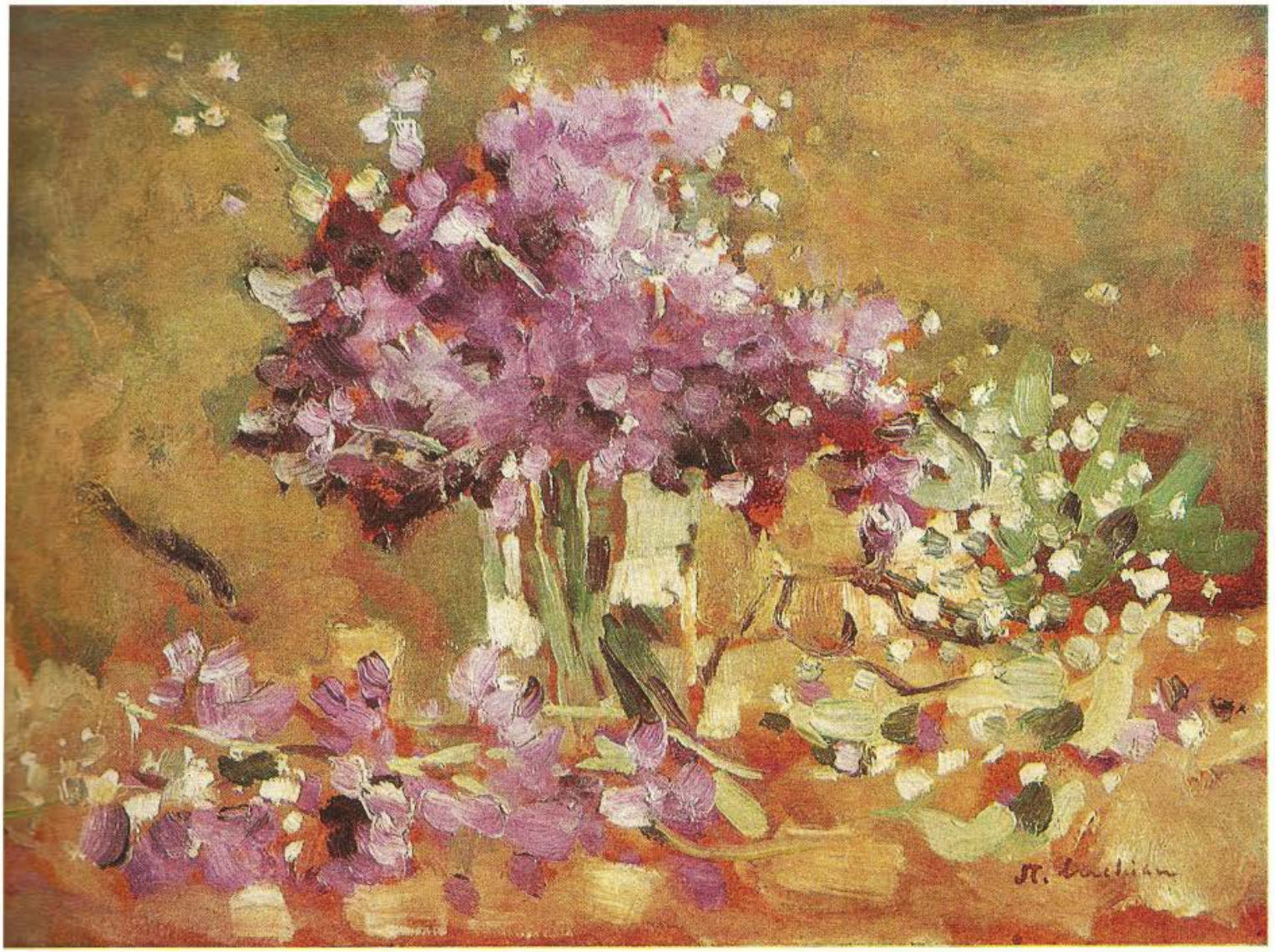

27. VIOLETE

28. SĂLCIILE DE LA CHIAJNA

29. ANEMONE

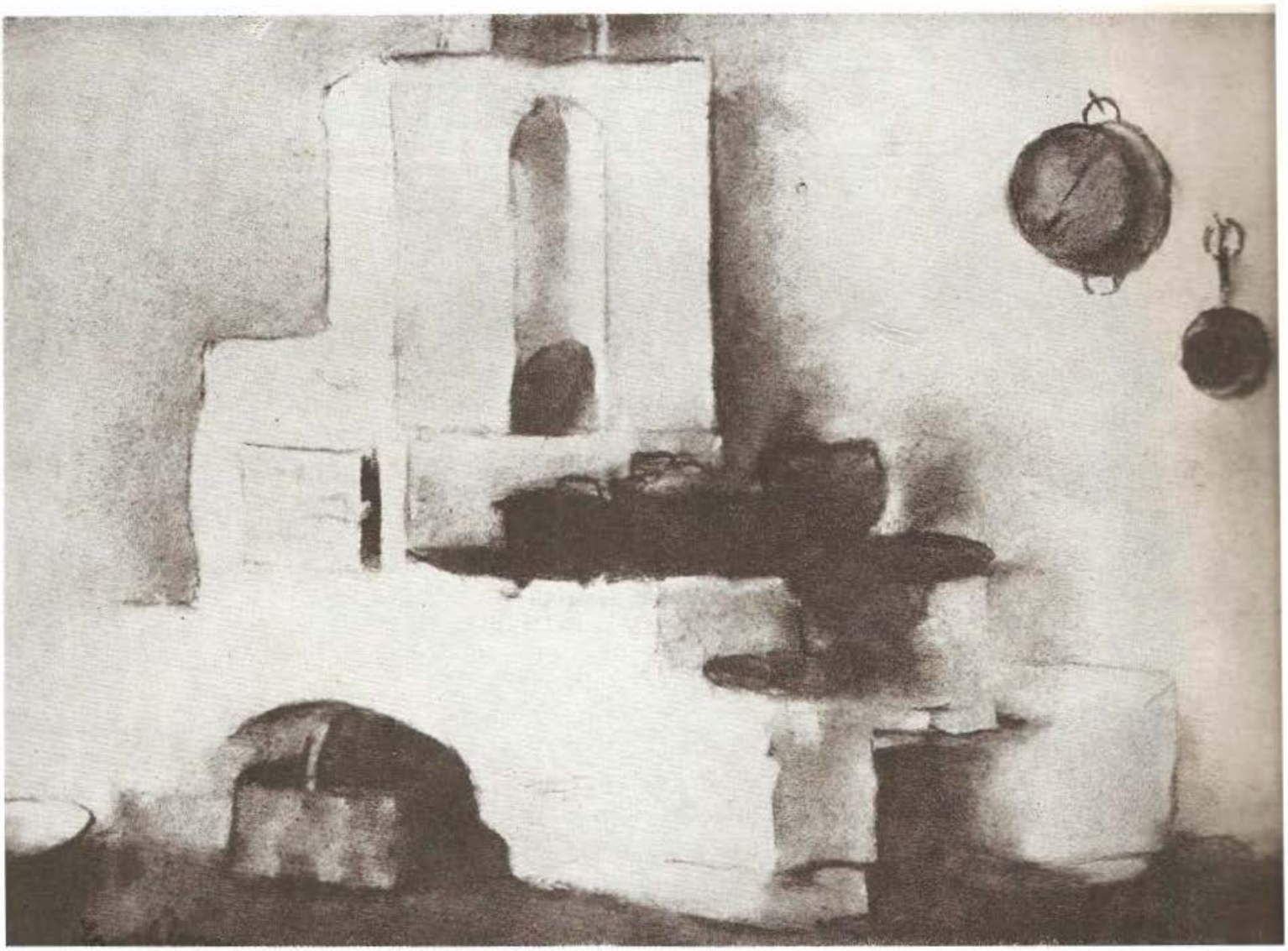

30. BUCĂTĂRIE CĂLUGĂREASCĂ

31. FLORĂREASĂ

32. LA NĂMIEZI

33. ANEMONE

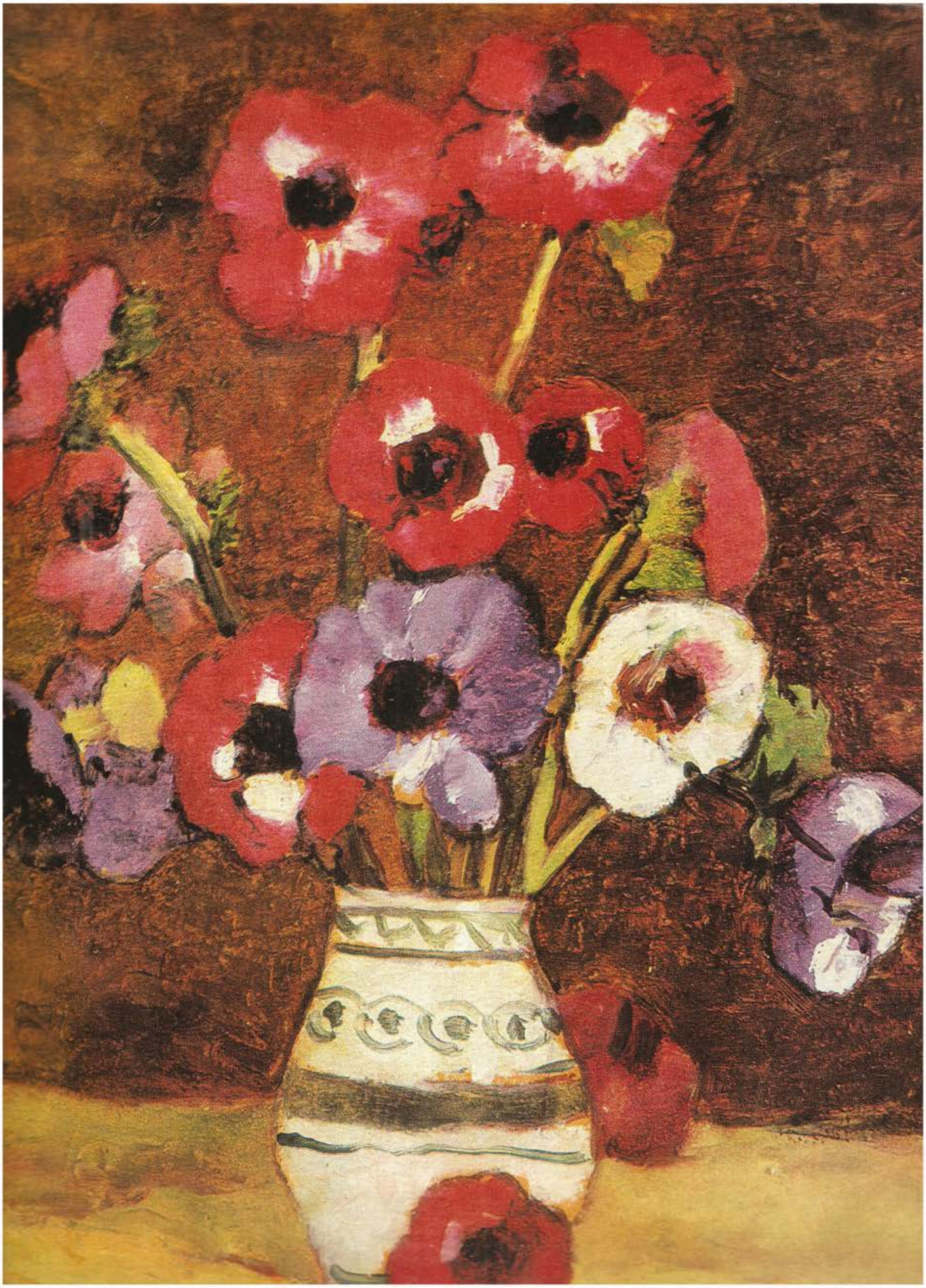

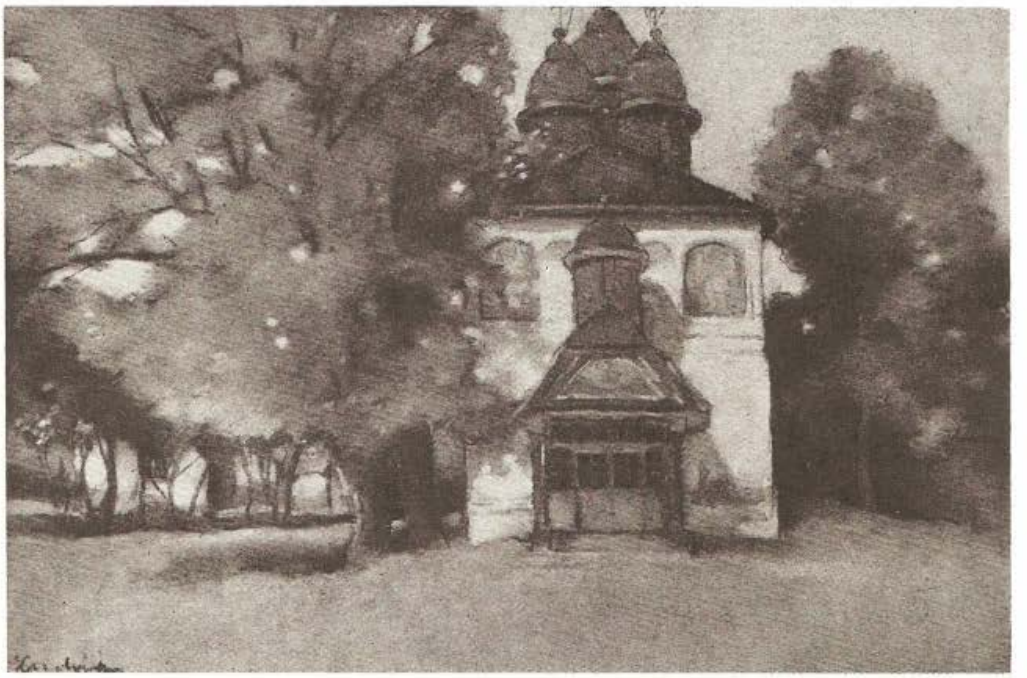

34. BISERICA MÎNĂSTIRII BREBU

35. CASA LUI MOȘ CHEORGHE

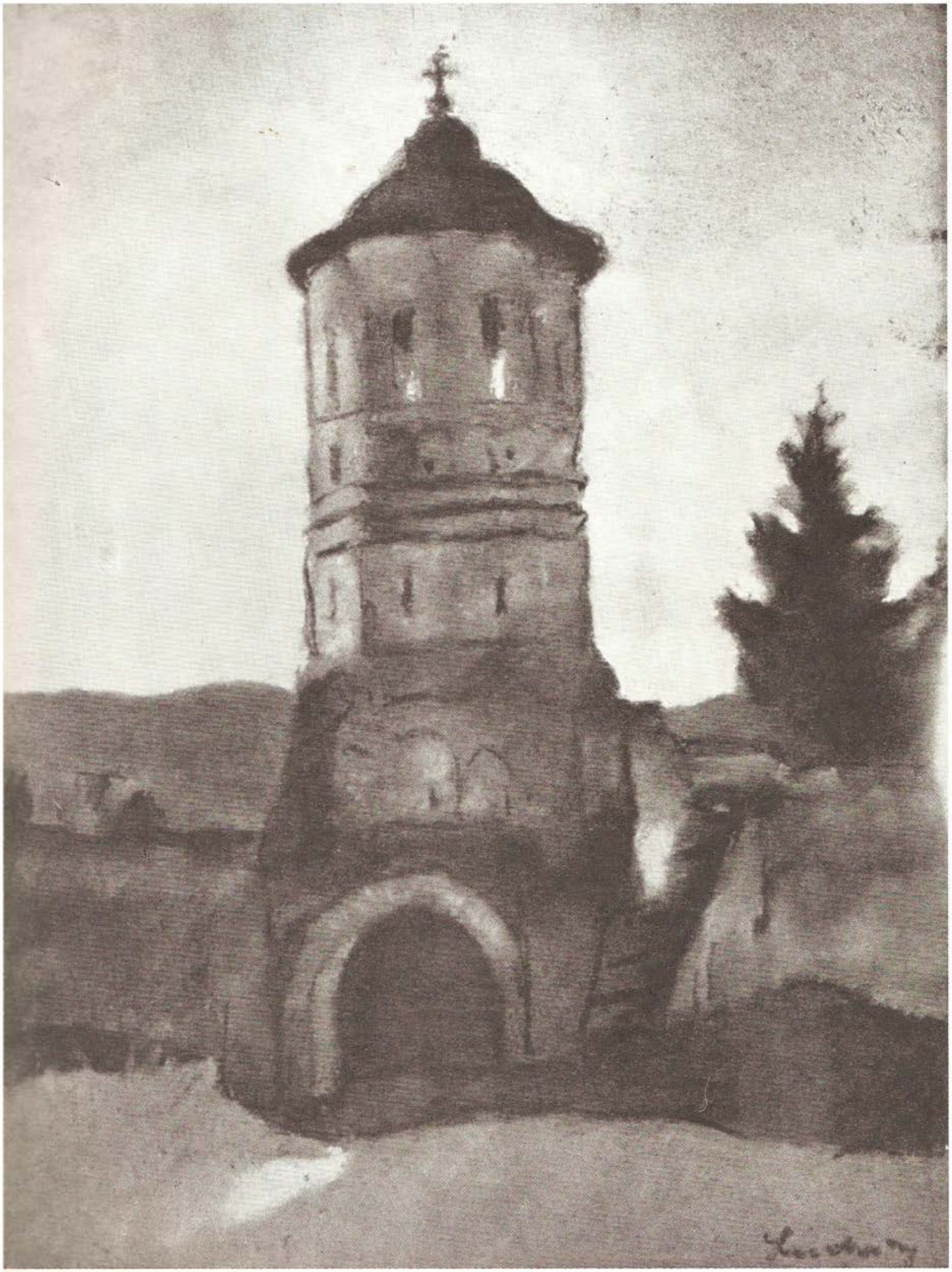

36. TURNUL DE LA BREBU

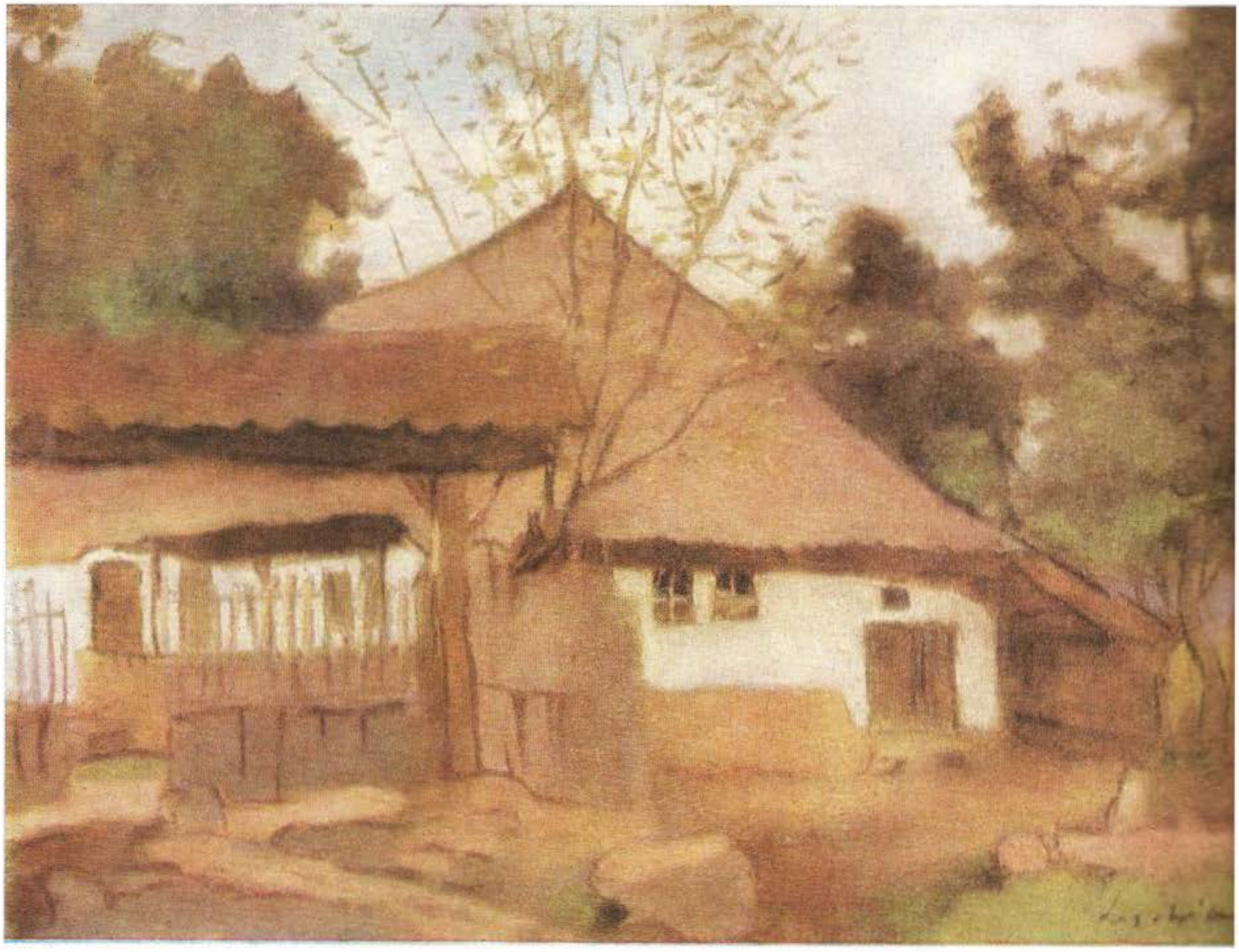

37. CASE DIN BREBU

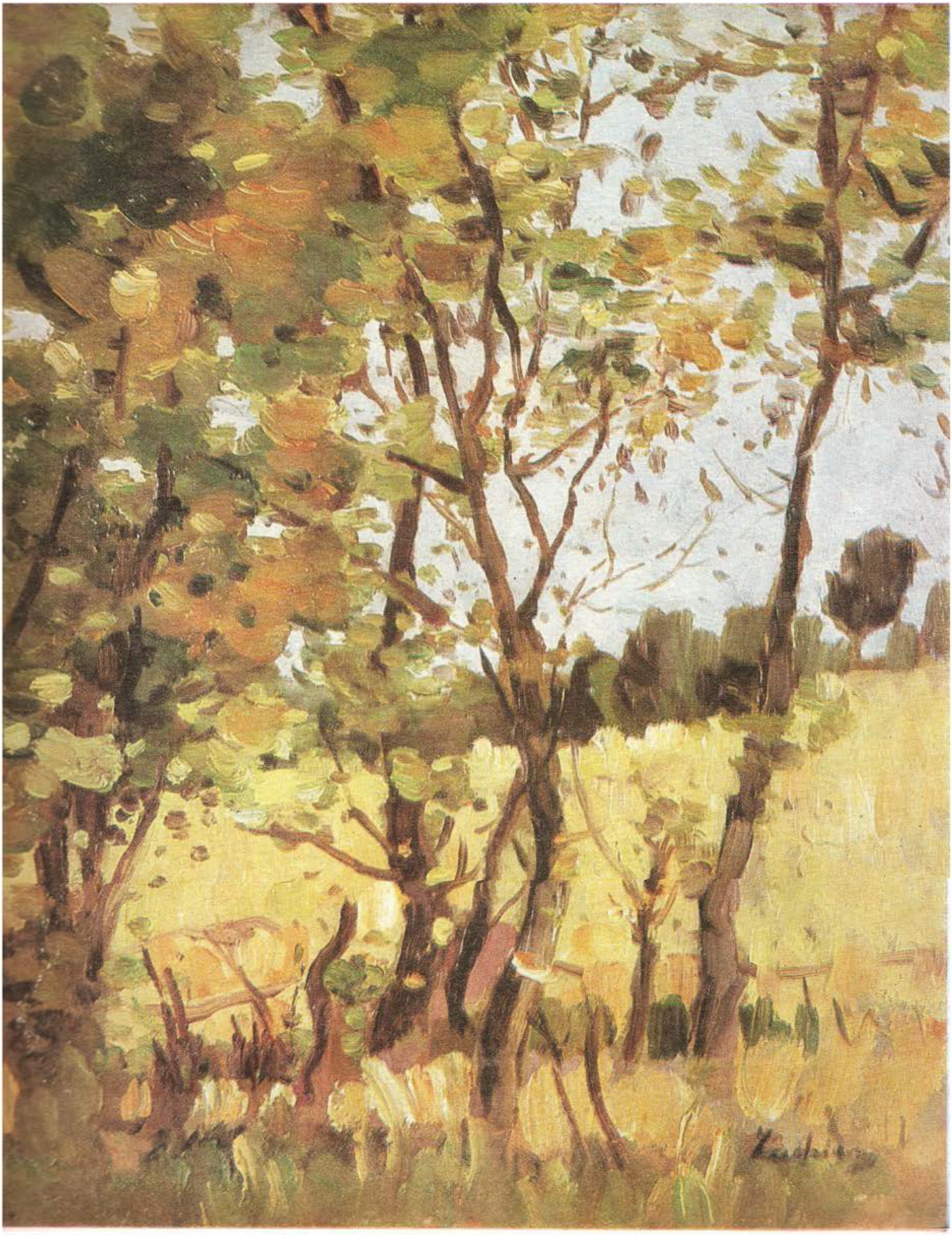

38. LUNCA DE LA PODURI

40. PEISAJ

41. POTECA SPRE CIMITIR

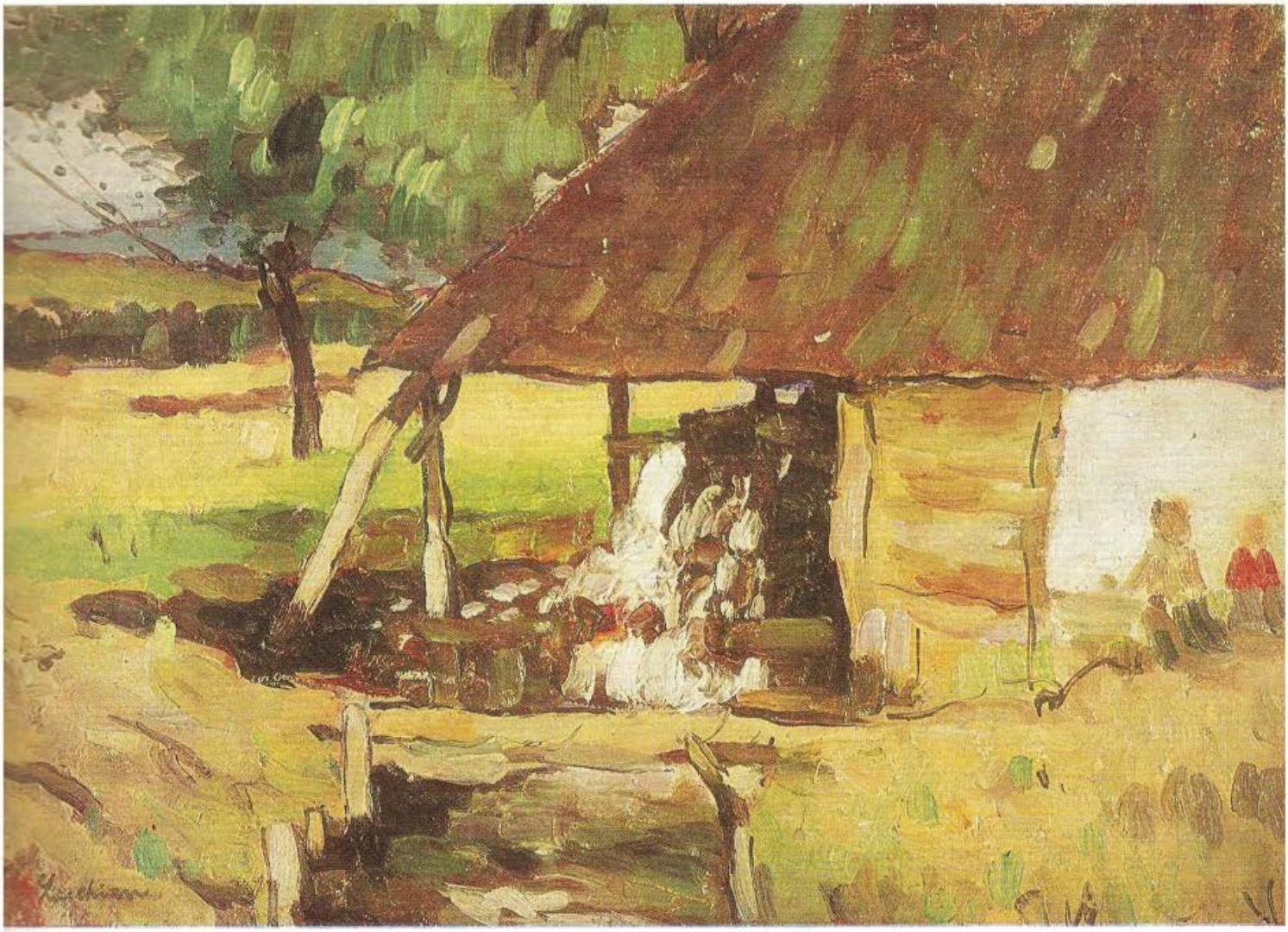

42. MOARA DE LA PODURI

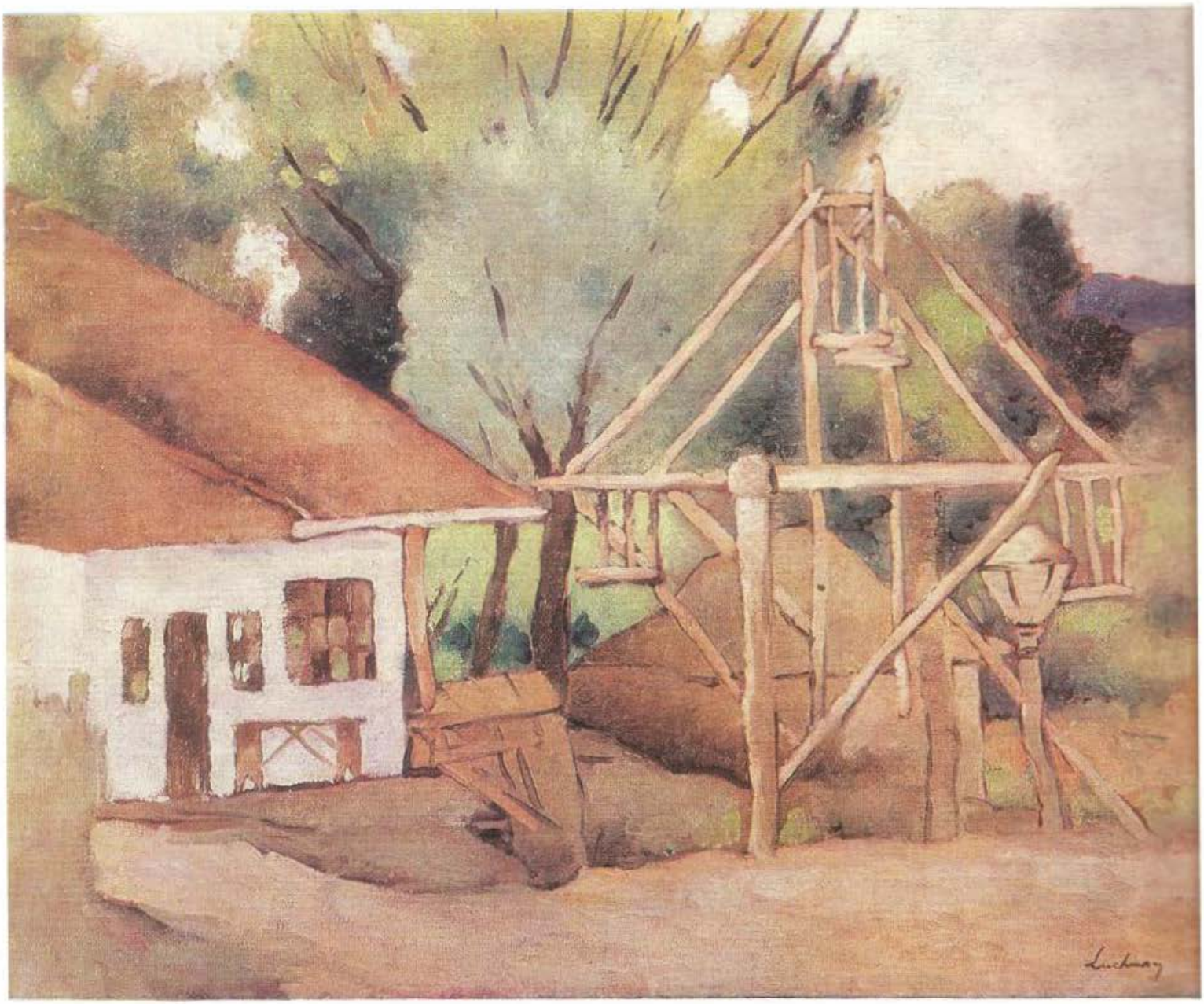

43. SCRÎNCIOBUL

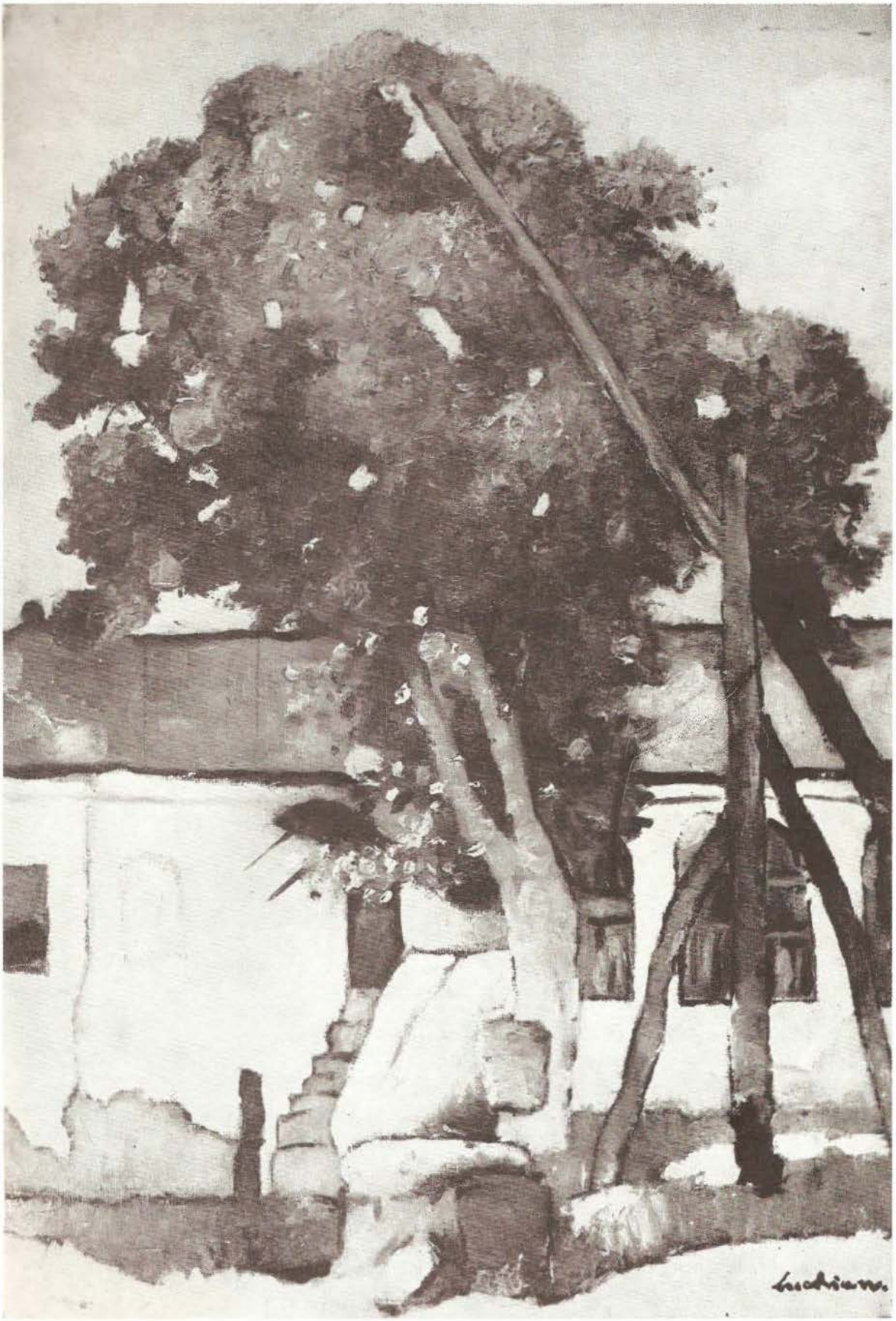

44. FÎNTÎNA DE LA BREBU

45. DUPĂ PLOAIE

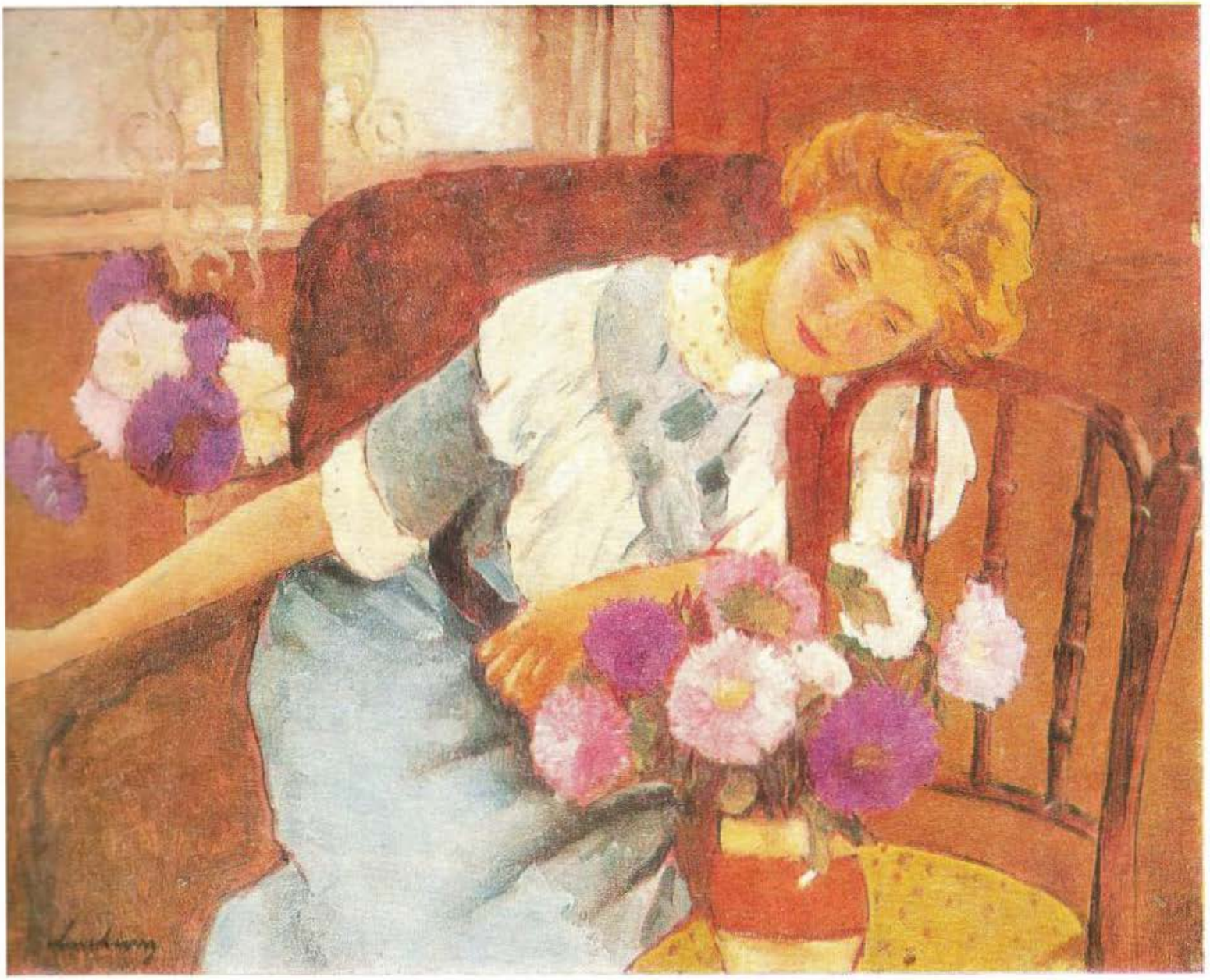

46. INTERIOR (LORICA)

47. FLORI

48. CRIZANTEME

49. SCURTEICA VERDE

50. LA CAPUL SATULUI

51. PUȚUL DIN STRADA CLUCERULUI

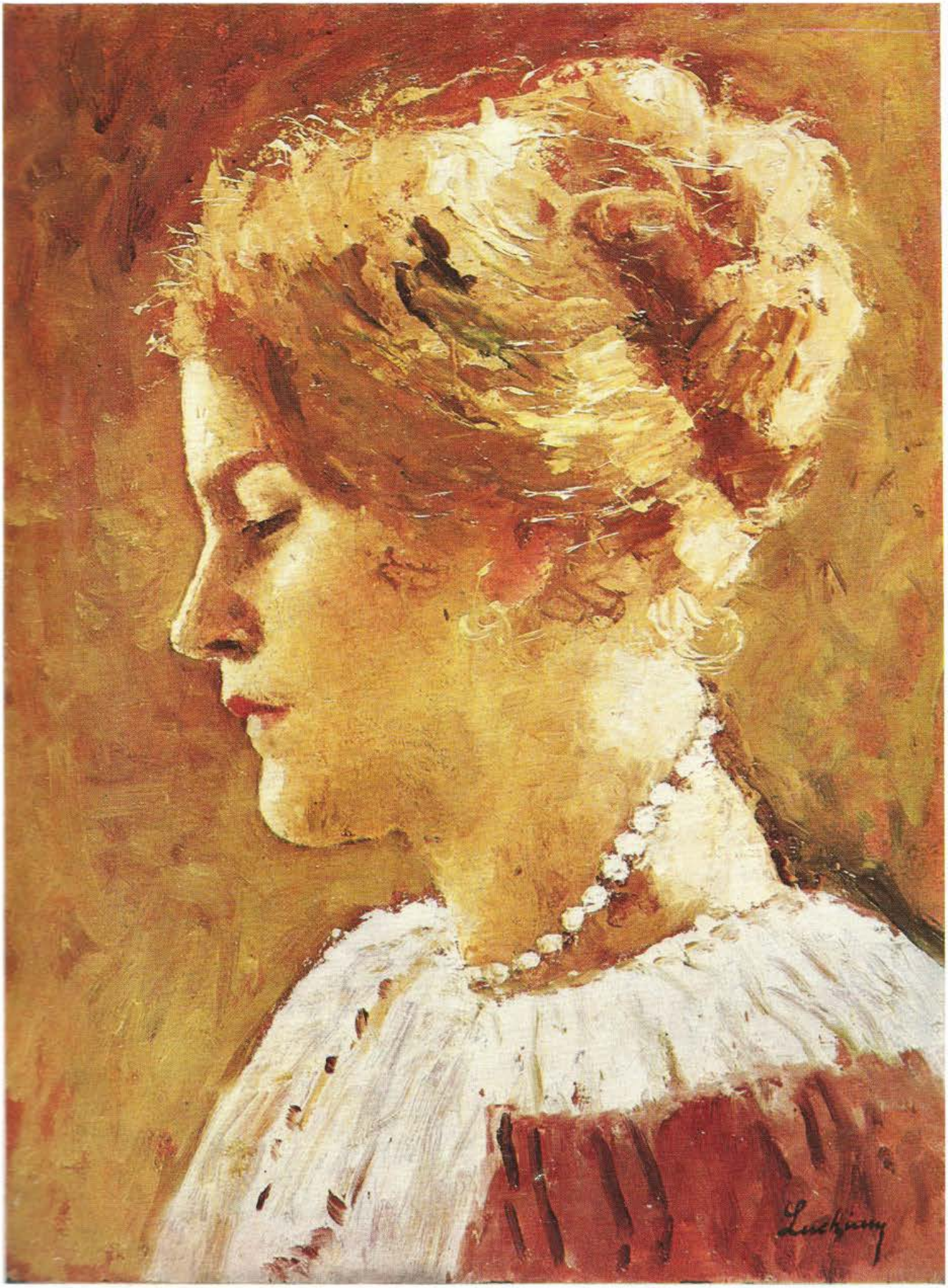

52. PROFIL (LORICA)

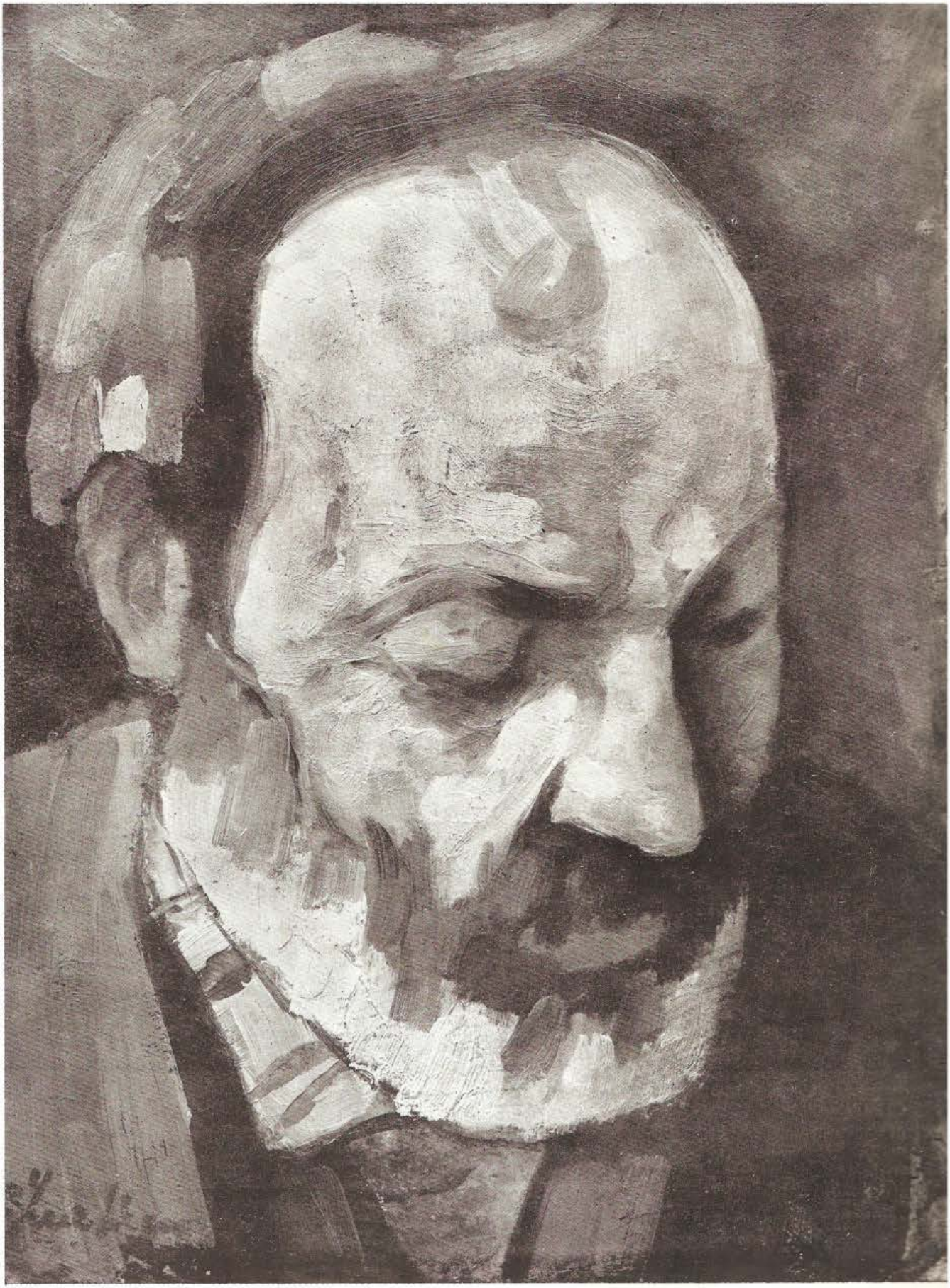

53. MOŞ NICULAE

54. FLORI ÎN CANĂ

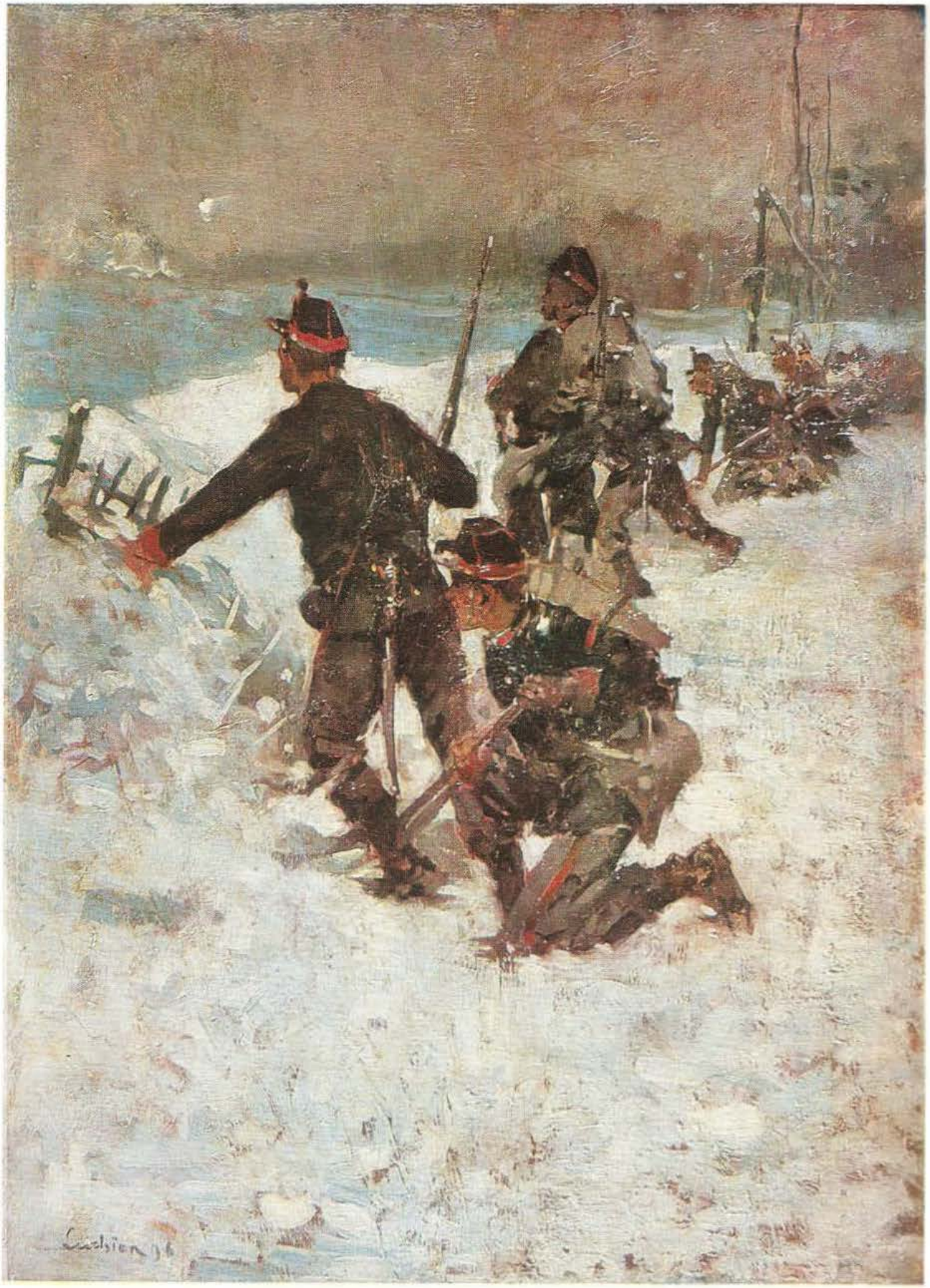

55. ÎNAINTE, BĂIEȚI!

56. ROȘIOR

57. SPĂLĂTOREASĂ

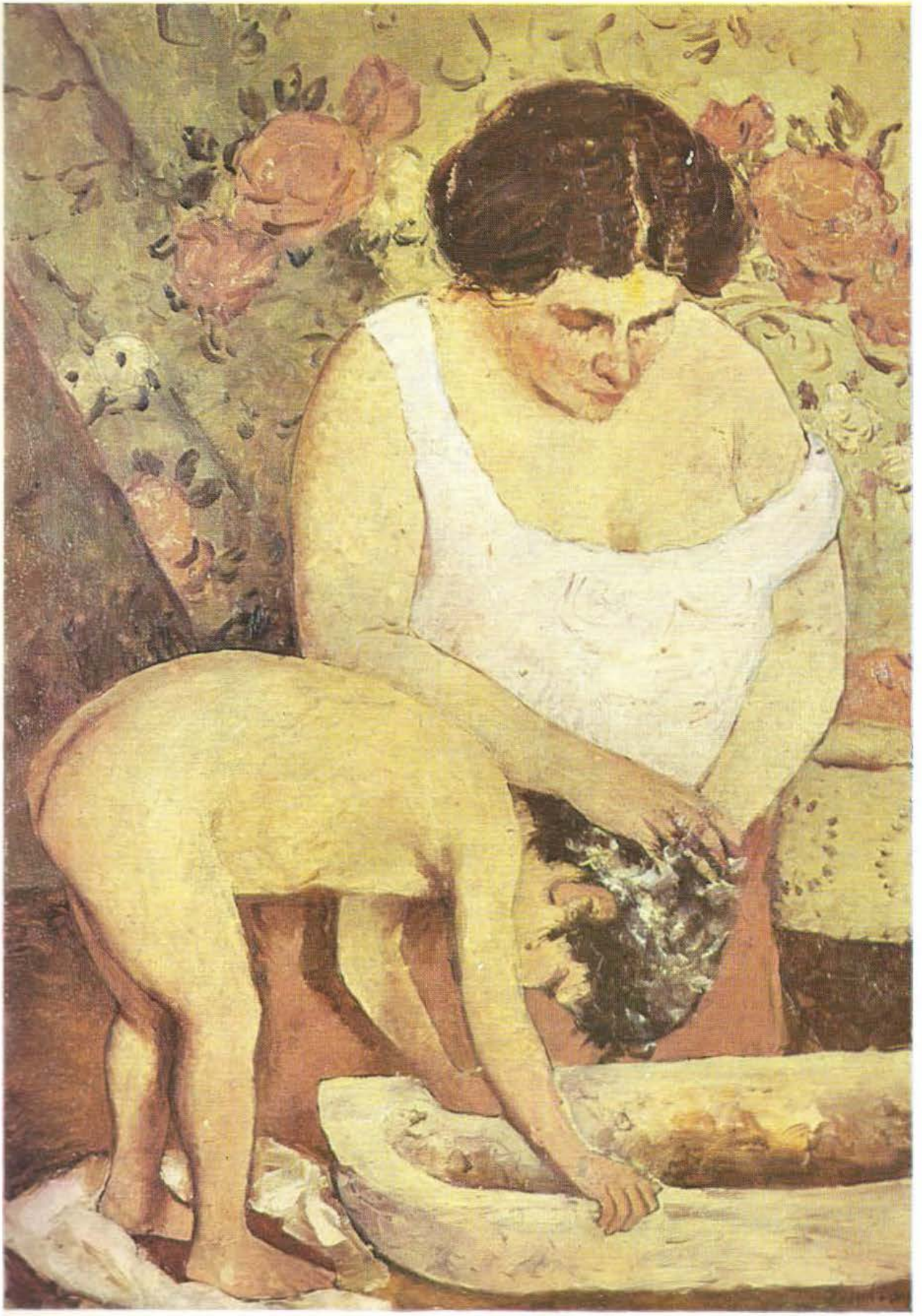

58. LĂUTUL

59. GURA LEULUI

60. BUJORI

61. DUPĂ PLOAIE

62. PĂRĂLUȚE

63. GAROAFE

64. DUMITRIȚE

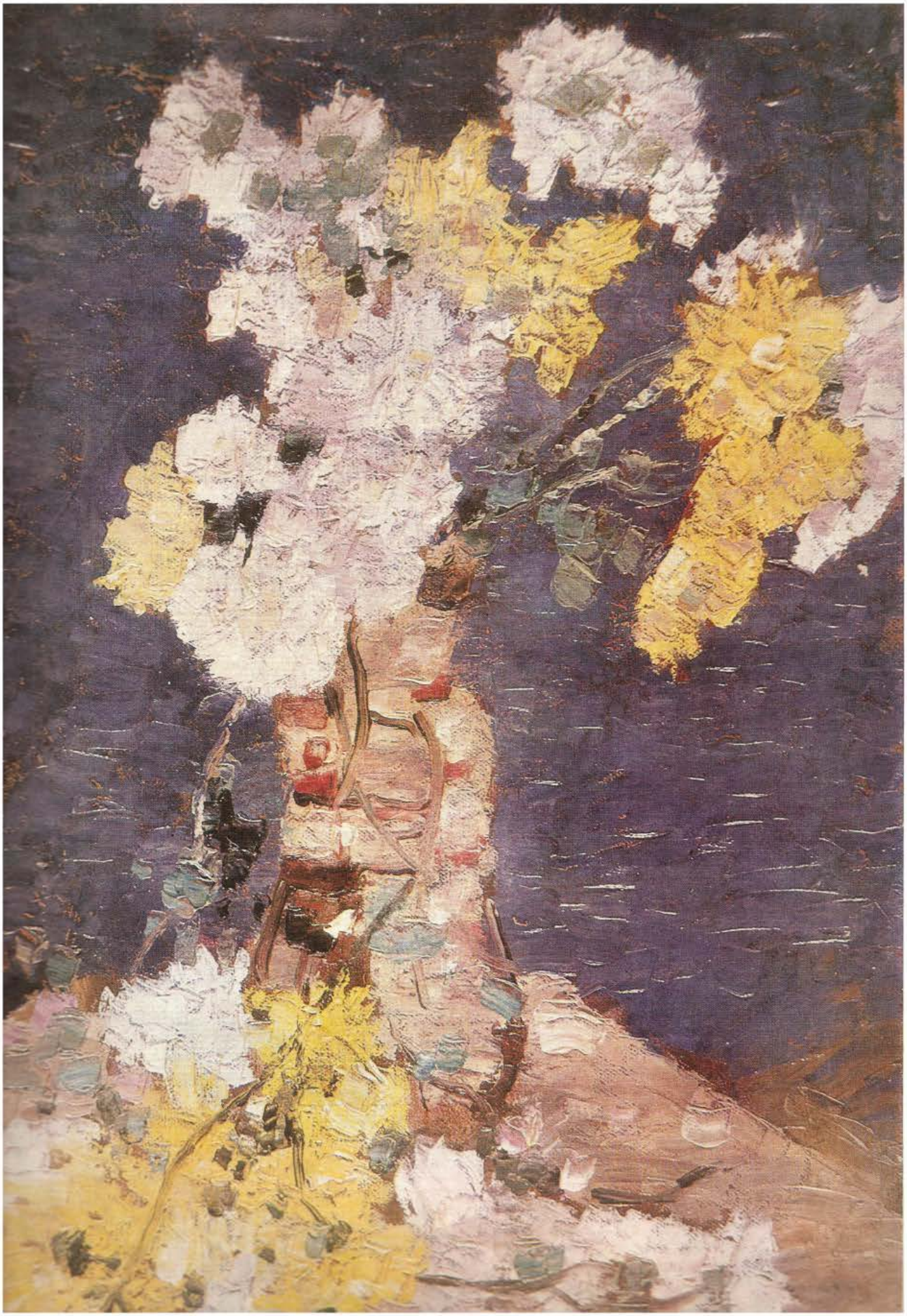

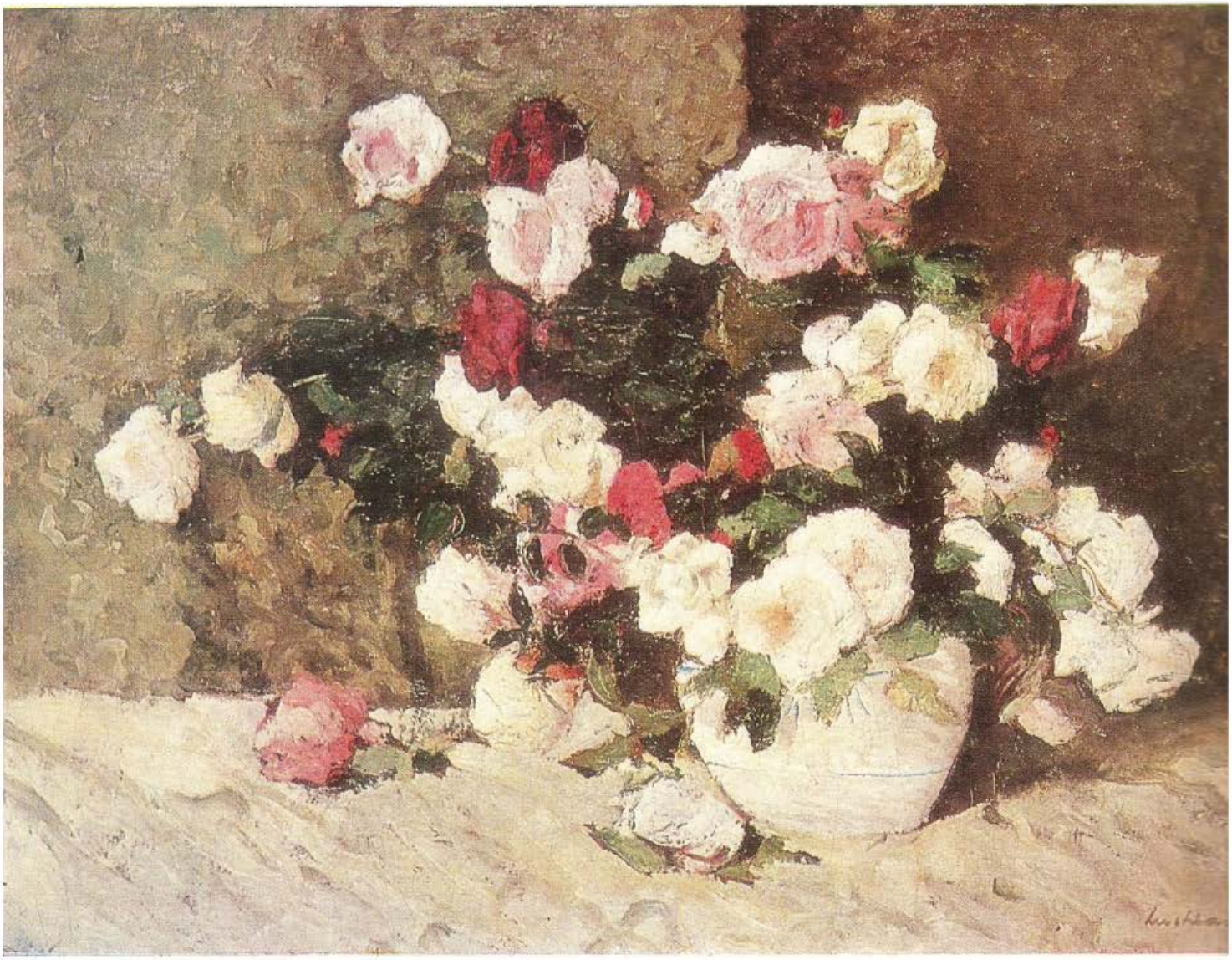

65. TRANDAFIRI

66. VÎZDOAGE

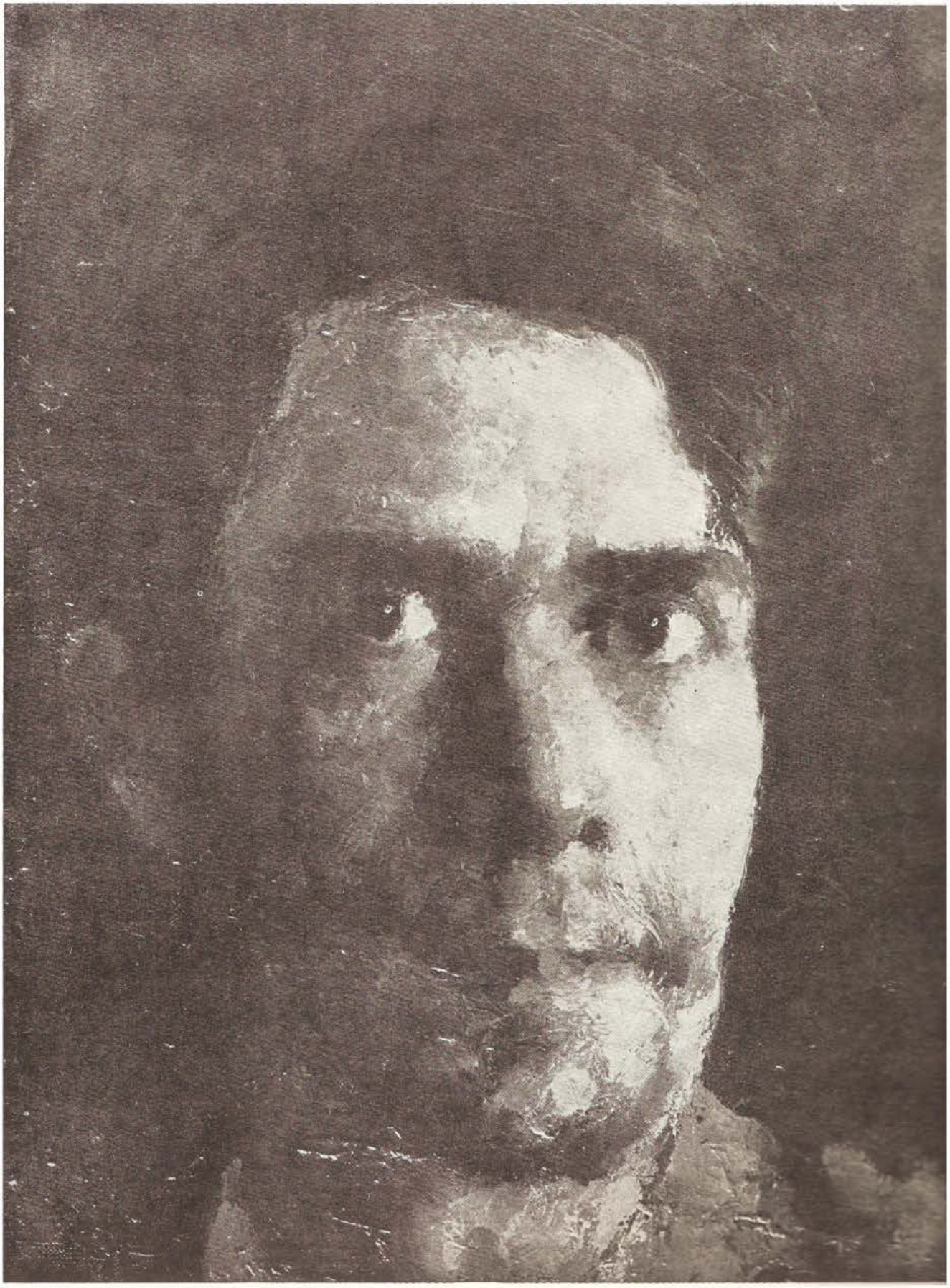

67. AUTOPORTRET